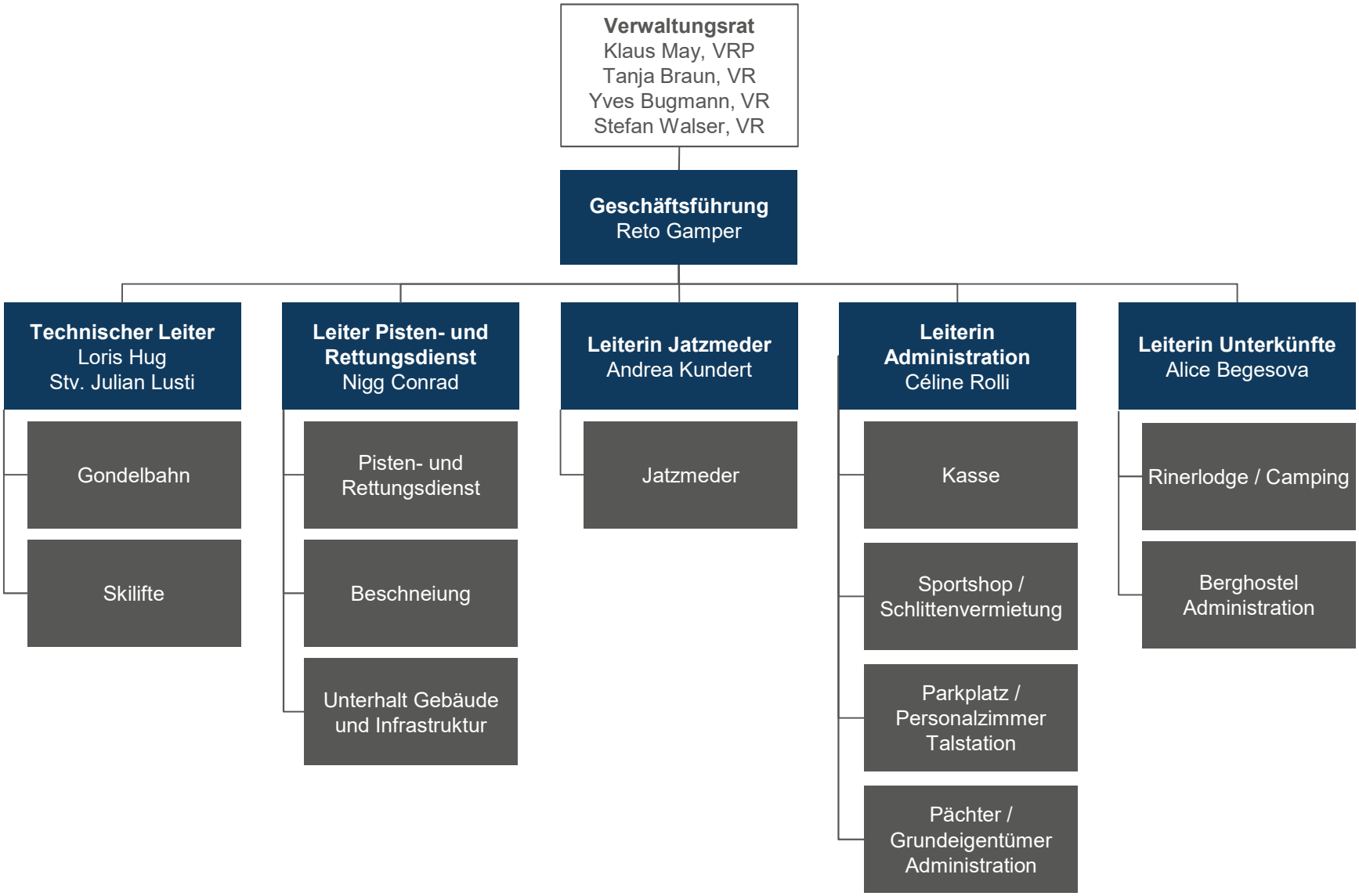ORGANIGRAMM
BERGBAHNEN RINERHORN AG